CARTOON NETWORK

OVER THE GARDEN WALL.™

THE BENEVOLENT
SISTERS OF CHARITY

CARTOON NETWORK

Over the Garden Wall™

THE BENEVOLENT SISTERS OF CHARITY

Published by
kaboom!™

Ross Richie CEO & Founder
Joy Huffman CFO
Matt Gagnon Editor-in-Chief
Filip Sablik President, Publishing & Marketing
Stephen Christy President, Development
Lance Kreiter Vice President, Licensing & Merchandising
Arune Singh Vice President, Marketing
Bryce Carlson Vice President, Editorial & Creative Strategy
Kate Henning Director, Operations
Spencer Simpson Director, Sales
Scott Newman Manager, Production Design
Elyse Strandberg Manager, Finance
Sierra Hahn Executive Editor
Jeanine Schaefer Executive Editor
Dafna Pleban Senior Editor
Shannon Watters Senior Editor
Eric Harburn Senior Editor
Matthew Levine Editor
Sophie Philips-Roberts Associate Editor
Amanda LaFranco Associate Editor
Jonathan Manning Associate Editor
Gavin Gronenthal Assistant Editor
Gwen Waller Assistant Editor
Allyson Gronowitz Assistant Editor
Ramiro Portnoy Assistant Editor
Kenzie Rzonca Assistant Editor
Shelby Netschke Editorial Assistant
Michelle Ankley Design Coordinator
Marie Krupina Production Designer
Grace Park Production Designer
Chelsea Roberts Production Designer
Samantha Knapp Production Design Assistant
José Meza Live Events Lead
Stephanie Hocutt Digital Marketing Lead
Esther Kim Marketing Coordinator
Breanna Sarpy Live Events Coordinator
Amanda Lawson Marketing Assistant
Holly Aitchison Digital Sales Coordinator
Morgan Perry Retail Sales Coordinator
Megan Christopher Operations Coordinator
Rodrigo Hernandez Operations Coordinator
Zipporah Smith Operations Assistant
Jason Lee Senior Accountant
Sabrina Lesin Accounting Assistant

OVER THE GARDEN WALL: THE BENEVOLENT SISTERS OF CHARITY, October 2020. Published by KaBOOM!, a division of Boom Entertainment, Inc. OVER THE GARDEN WALL, CARTOON NETWORK, the logos, and all related characters and elements are trademarks of and © Cartoon Network. A WarnerMedia Company. All rights reserved. (S20) KaBOOM!™ and the KaBOOM! Logo are trademarks of Boom Entertainment, Inc., registered in various countries and categories. All characters, events, and/or institutions depicted herein are fictional. Any similarity between any of the names, characters, persons, events, and/or institutions in this publication to actual names, characters, and persons, whether living or dead, events and/or institutions is unintended and purely coincidental. KaBOOM! does not read or accept unsolicited submissions of ideas, stories, or artwork.

BOOM! Studios, 5670 Wilshire Boulevard, Suite 400, Los Angeles, CA 90036-5679. Printed in China. First Printing.

ISBN: 978-1-68415-620-7, eISBN: 978-1-64668-032-0

CN
CARTOON NETWORK

Over the Garden Wall.™

"The Benevolent Sisters of Charity"

written by
Sam Johns

illustrated by
Jim Campbell

colors by
SJ Miller

letters by
Mike Fiorentino

cover by Jim Campbell

designer Marie Krupina
Assistant editor Michael Moccio
editor Matthew Levine

With Special Thanks to Marisa Marionakis, Janet No, Austin Page, Pernelle Hayes and the wonderful folks at Cartoon Network.

Act One

CHOO!

Let's take a break here. I don't think I can walk any farther.

You can't walk any farther.

But can you...

JUMP?

Can you LUNGE?

Hop?

Pounce?

Leap?

Leap...

FROG!

Huh, Greg still has a lot of energy.

Oh, DOES he?

Well THAT'S because he got to ride my shoulders for the first half of the day.

AND he's probably still on a sugar rush from all of his pocket candy.

Of which, he has YET to share.

AND he got to sleep in while I stayed up all night trying to spin straw into gold for that weird transient hobgoblin.

Yeah, what was his name again?

AND--AND!

Alright, we get it already!

All I'm saying is I think I've earned a little me time. I'm sick of having to take care of everyone all the time.

Hey, Wirt! How about tossing a few slices my way?

Come on, Beatrice, I really need the vitamin C.

You're not worried about MY health? It's not like bluebirds are famous for their hearty constitution.

Exactly! You're a bird, don't you eat, like, MEALWORMS or something?

Excuse you, but grubs are PACKED with calcium and nutrients and I don't see you eating any!

Yeesh. Okay. Take some.

No, that's okay. I'm going to rifle through the mud and look for something MORE PALATABLE.

Wirt?
Wiiiiiiiiiiiiiirt?

1758

1690

I don't think this is a regular field!

GASP!!!

A POTTER'S FIELD!

You guys, it's a CEMETARY!

Hahaha--
HA HA HA!

They
TICKLE,
Wirt!

NO! NOOOOOOOO!

Not the BACKS OF MY kNEES! They're SENSITIVE!

Run!

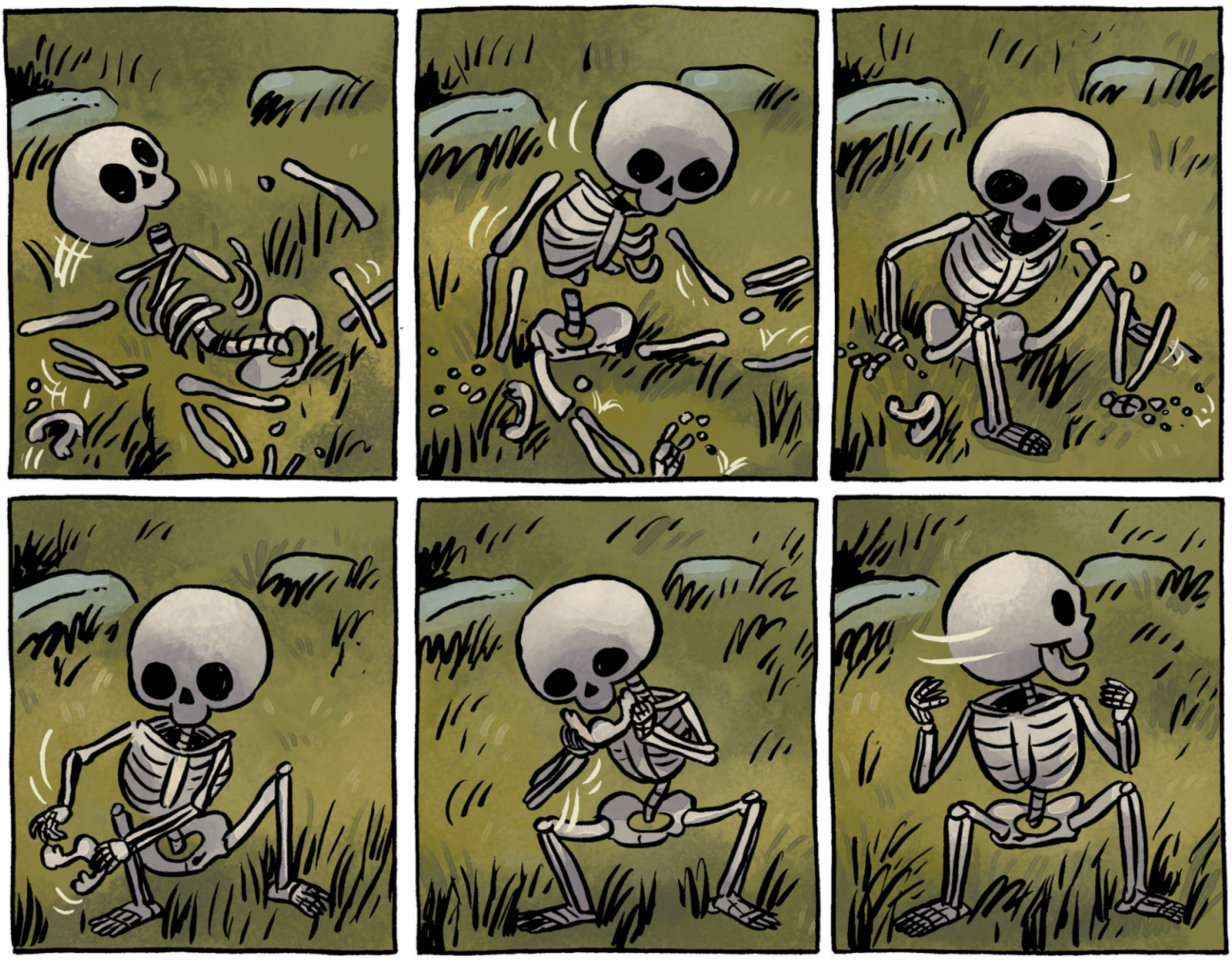

Wirt!

Wirt, stop!

Where's GREG?

What are you DOING? We need to GET OUT of here!

Wirt?

I don't think JimJam has figured out running yet.

That's it! Baby steps!

Just leave him! WE NEED to get moving!

Wirt?

NO WAY am I leaving my best frog friend behind. We just need to let him figure it out at his own pace. Isn't that RIGHT, Mr. F?

WIRT!

What is it, Bea--

AHHHHHHH!

That's what.

Are you okaaaaaaaaaaaaaaaaaayyy???

Ohhhhh, A SLIDE! Now THAT'S something we BOTH know how to do!

I guess we're doing this.

Whe--

--HE-HE

EEEEEEEEEEEEEE

EEEEEEEEEEEEEE

EEEEEEEEEEEEEE

EEEEEEEEEEEEEE

EEEEEEEEEEEEEE!

Oh my gosh, are you two okay? What were you think--

Oh.

BENEVOLENT
SISTERS OF CHARITY

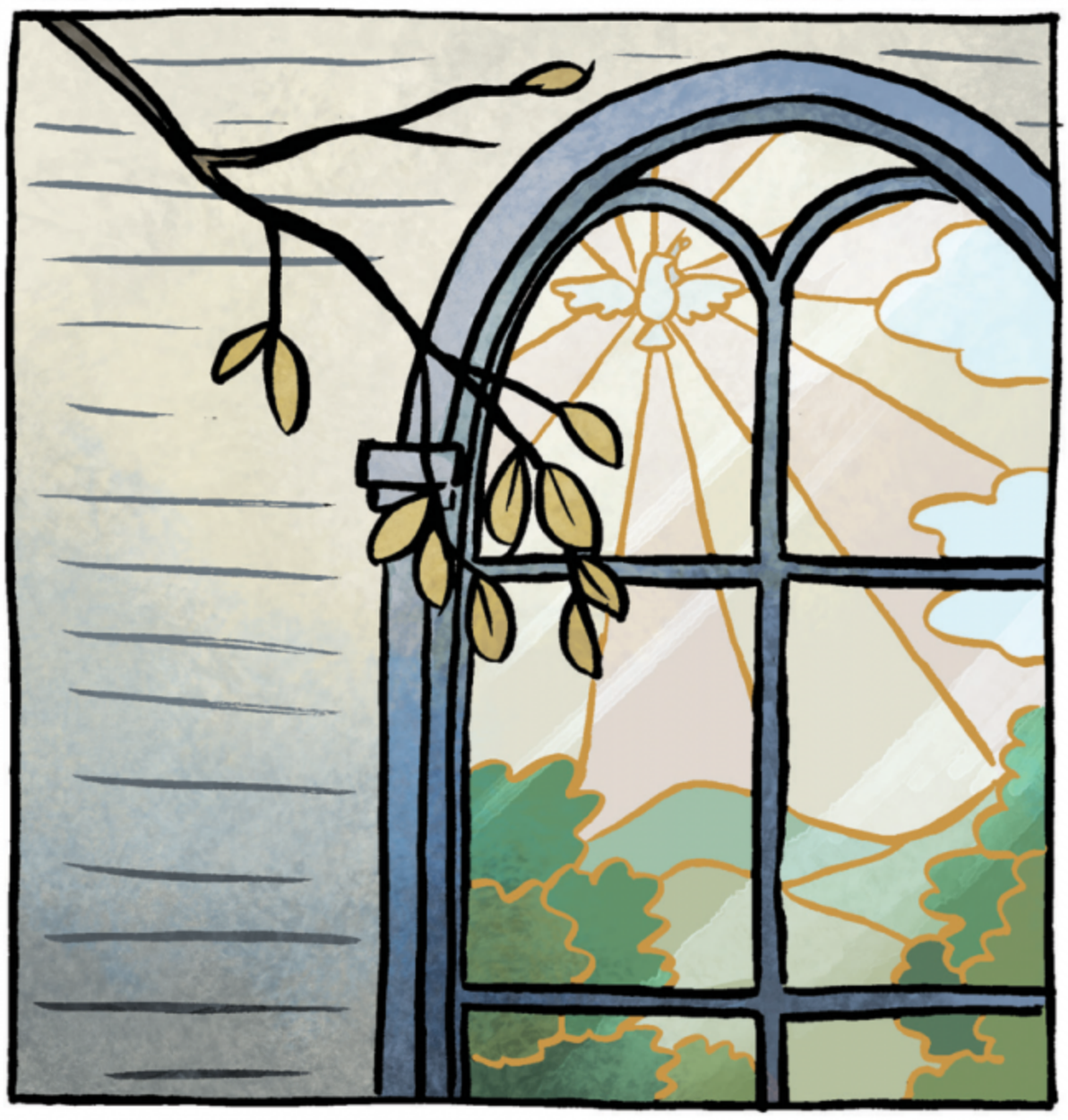

BENEVOLENT
STERS of CHAR

VOL
of

Oh! You're SICK!

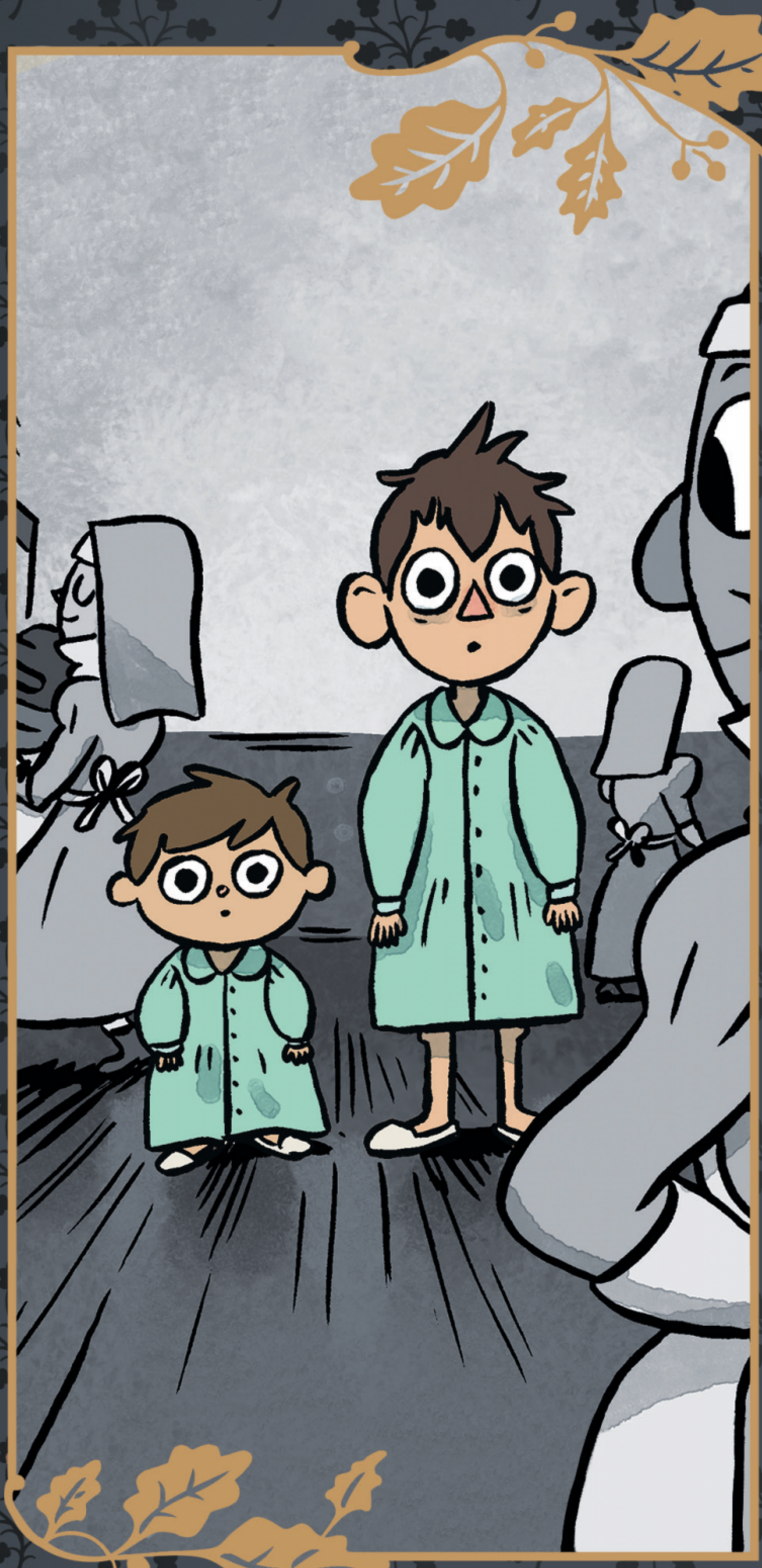

Act Two

Oh, my stars!

Poor, sick, tired boys!

Poor dears!

Oh, you poor children!

Those poor boys!

Oh, you poor lost thing.

Ugh, gag.

Well, aren't you a LONG WAY from civilization!

Yeah, we're just, um, passing through.

Could you point us in the direction of...out of the woods?

Not in that condition, you two are absolutely fatigued!

You're lucky to have stumbled into the areas premiere medical facility.

I MUST insist you rest here until you shake that NASTY cold--or at least make sure you get a full night's rest.

YES, WOW, THAT SOUNDS AMAZING!

Oh, but no, I'm sorry. We couldn't. I DON'T HAVE ANY MONEY to pay you with and--

Nonsense. We're a CHARITY, I couldn't accept your money--even if you had some to offer!

Yeah, COME ON, Wirt! Live a little!

Of course, this offer only extends to PEOPLE.

We're not VETERINARIANS of Charity after all!

Hohohoho!

YEHEHEHEHEHE

Pfft, that's a load of bunk.

C'MON, let's get out of here!

I don't know...

I mean, I am sick and I don't want it getting any WORSE.

What? You CAN'T be serious!

It's just ONE NIGHT. Besides, a little SELF CARE is important if I'm going to find our way out of these woods.

Oh, so that's all there is to it, huh? You're just going to leave me alone all night?

The FROG will have to be kept outside too.

For sanitary reasons, you understand.

Rok rok

How DARE you!?

Don't let them take away my BFFF!

The extra F stands FRATERNITY! That frog is the BEST BROTHER I never had!

I'm going to not let that get to me.

Come on, Wirt, you're the best brother I ACTUALLY ever had.

UNLESS OF COURSE YOU LET THEM TAKE AWAY MY FROG BROTHER!

Rok rok

NOOOOOOOOOOOOOOO!

I get it, I know you don't want to leave your pet behind. But he's a FROG and we're PEOPLE, and frogs live outside.

SOMETIMES people need to take a break and sleep under a REAL ROOF.

ESPECIALLY exquisitely preserved, multicolored slate Victorian roofs.

If it's a roof you're worried about, we have VERY COMFORTABLE accomodations for your friends in the stables out back.

Stables? That sounds so decadent! So everyone can have a nice mini vacation after all!

I'm sorry, Ma'am, I think I see what the confusion is here. You see, JimJam isn't a FROG. He is a CAPTAIN frog and I am his FIRST MATE. Now, your offer is very generous, but I hope you can see that it would just be inappropriate for us to be separated--and then have me stay in the more comfortable lodging to boot!

Rorop!

Yes, I'm afraid the captain has said it best.

This is POOP.

I understand.

#1

Wait! But, I, uh, I--

H

I COMMAND you to come inside with me! I never mentioned it before but I-I...

I'm an ADMIRAL.

BENT

SIST

GASP!

NO!

My own human brother.

I should have known. The signs were there all along.

Sorry Captain, Wirt's pulling rank.

PAT PAT

I can't believe you!

You know what? I'm GLAD. There's no way I'm going into a CREEPY ABANDONED HOSPITAL IN THE MIDDLE OF THE WOODS ANYWAY!

In fact, I bet--hey! Hey! What gives, cut it out!

Um, rude!

JERKS!

SLAM

Welcome!

Now, let's get you more comfortable.

SNP SNP SNP SNP

Not my dirt! That could come in handy later!

Greg, try to be a little more grateful!

Sorry, he watches too many, um...EARTHWORM DOCUMENTARIES.

Now you're ready to begin the grand tour!

We're equipped with the latest medical technology available in HOSPITAL HOSPITALITY!

Hohohoho

YEHEHEHEHEHE

Our fully stocked PHARMACY let's us operate as not only as an infirmary, nursery, and dentistry suite, but in emergency...

A barbershop!

You really do have a fantastic hospital here!

Your amenities are very...uh, EXTENSIVE.

Thank you!

I don't mean to be rude, but I was wondering...

With all these wonderful resources, why don't you have any, you know...

...PATIENTS?

Anyone that comes to this hospital is SO QUICK to recover, WE CAN'T SEEM TO KEEP ANYONE AROUND.

There just isn't anyone left to treat.

Additional treatments include physical therapy, light therapy, music therapy, couples therapy, aromatherapy...

Cryotherapy, psychotherapy, shock therapy...

Are you HURT???

We also offer massage therapy!

Welp.
I guess THAT'S
THAT.

Let's check out that old barn.

Why am I talking to a frog?

Unless...

...YOU'RE ENCHANTED too?

ROP

That's fair.

Horror movie rules don't apply to birds, right?

ROOOOOK

SIGH. I was afraid of that.

Okay, let's do this.

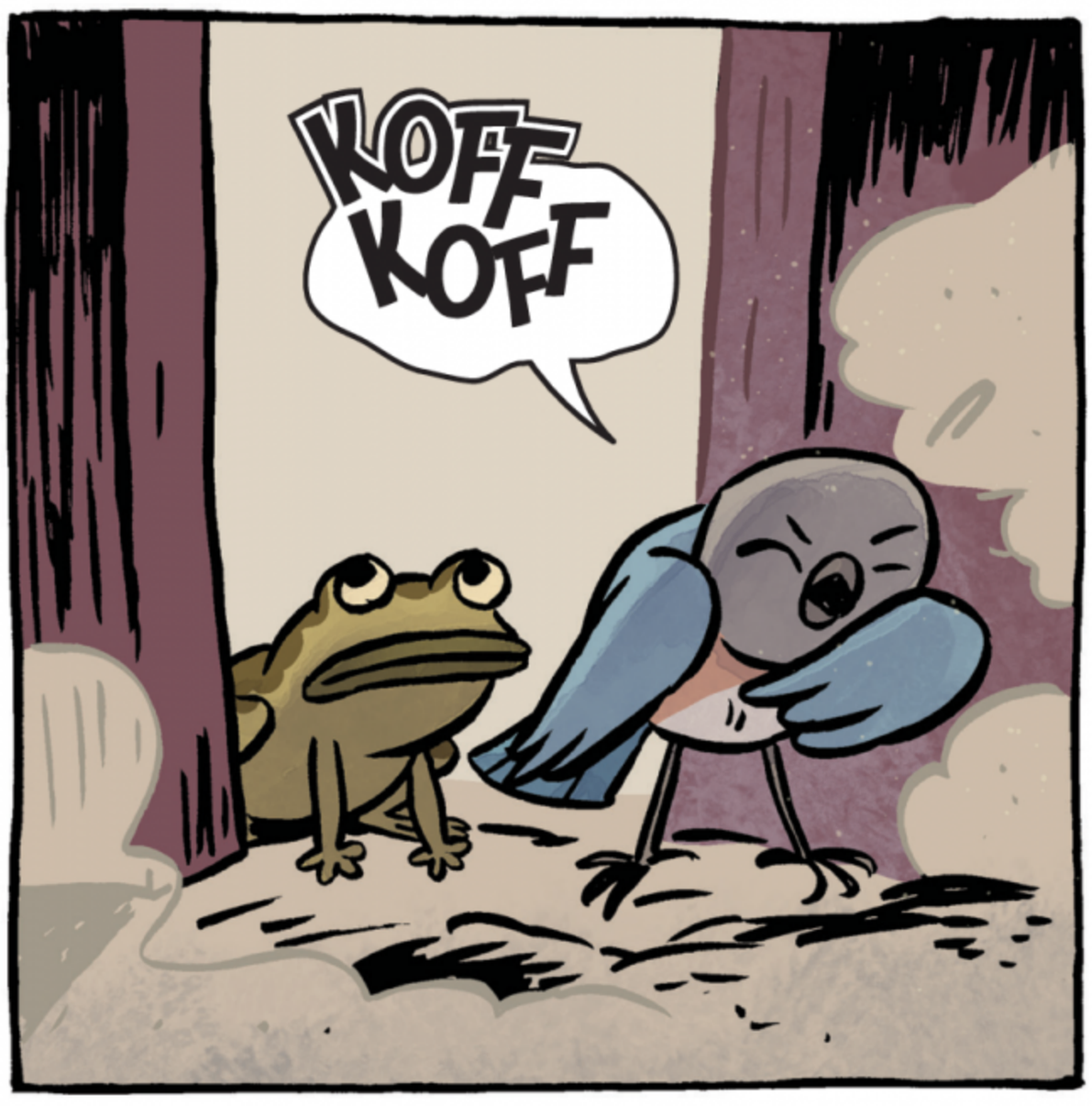
KOFF KOFF

Ugh, WHAT is that SMELL?

AH!

THUNK

AHHHH!

CREEEEEEEEEEEEEE

AHHHHHHHHHH!

AYYHHHHHHHH

HHHHHHWLEP--UGH

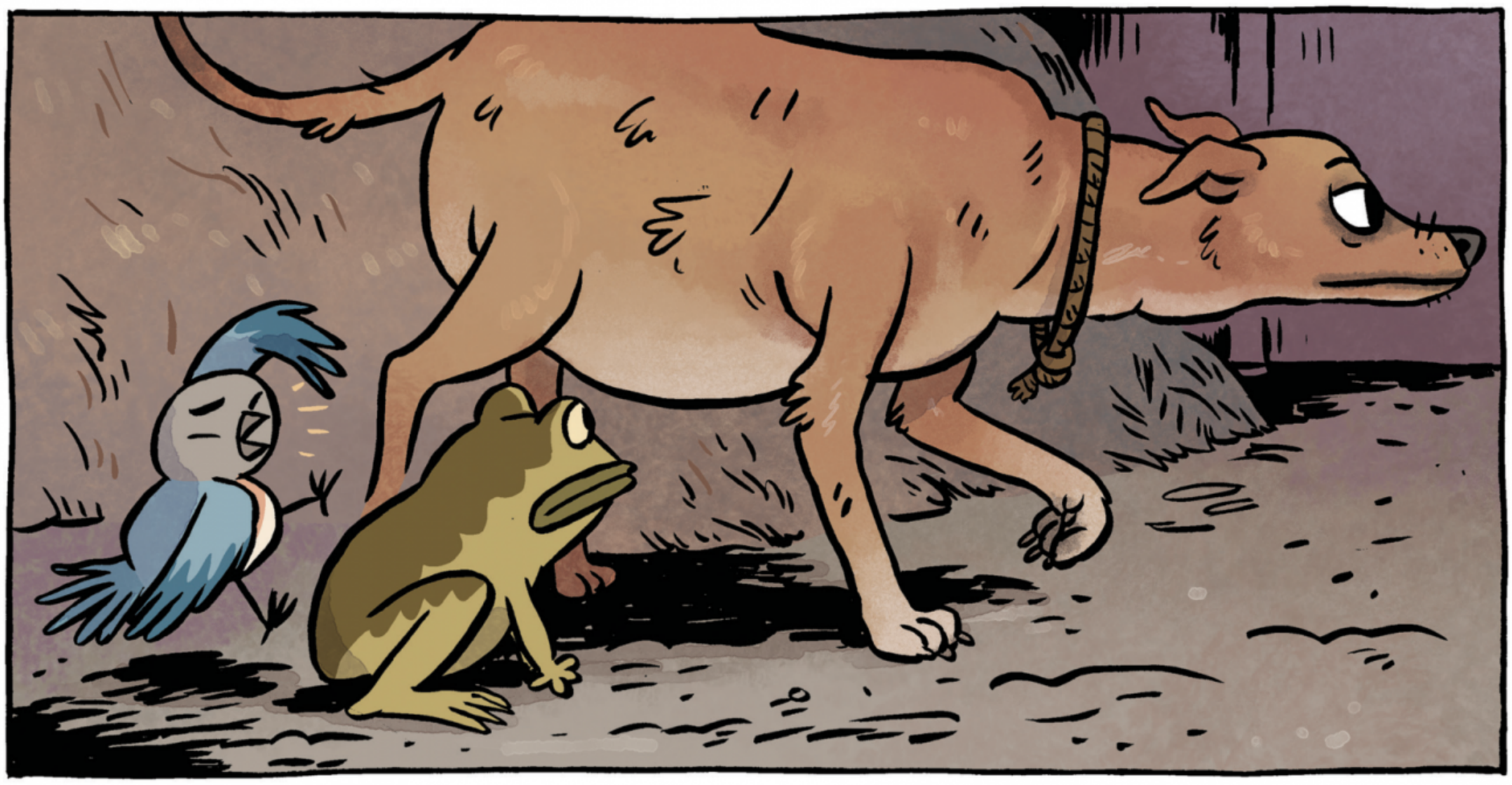

HHHHHHHHHH??

Hey!

What's your deal?

I don't know.

Why were you SCREAMING?

Because YOU were screaming.

Are you going to keep pretending you WEREN'T trying scare us?

Oh, sorry, were you SCARED?

Well why were you hiding in that pile of straw?

Oh, I wasn't hiding. That's just where I was.

And now I'm over here.

And soon I'll be over there.

Yeah, over there looks good.

What are you doing here?

Doing? I'm not doing anything.

But WHY are you HERE?

Why?

WHY are any of us?

Why ARE we?

BRRRRRRRRRRUHP

I don't trouble myself with the big questions.

Rorop

I don't know...

Oh oh oh! It's almost time to be over there!

HMMMMMMMMM...

HMMMMMMM NYUUUUK

HMMMMMMMMMMM

YUCK!

How can you EAT that??

It smells like...It smells...

Wow, wait, that smells really delicious actually.

So THAT'S why you hang out here?

They feed you, and take care of you? That's it, right?

Oh yeah, they definitely DO THEIR BEST to take care of me.

Huh. I never would have thought that they were ACTUALLY nurses.

Oh no, they're DEFINITELY NOT ACTUALLY nurses.

SNIF SNIF

WAIT A MINUTE.

This is CHOCOLATE!

EWWWWWWWWEEEEE

HHURCH

BLUUUUUUUUUUUGHH

PFFFFFFFFFTTTTTTT

I think we figured out where that NASTY SMELL is coming from.

You can't be eating that!

Chocolate is poisonous to dogs! And you're a dog! That's poisonous to YOU!

That's why you're so sick!
(And you're sick a lot judging by the stank of this old barn...)

I know, but it's just so...

YUMMY!

I knew those nurses were evil! Making an animal sick just for the fun of it!

Oh no no no.

They ain't evil. They just don't know what they're doing. They think they're helping.

And they ARE helping! All those treats might not be good for the BODY, but they sure are good for the SOUL.

...treatsssssssssSNOOSNOOSNOO

But that doesn't mean anything! Treating yourself every now and again doesn't mean you get to act however you want whenever you want!

There are real CONSEQUENCES to your behavior! You can't INDULGE all the time!

Sometimes taking care of yourself means SOMETIMES TAKING CARE OF YOURSELF

rorop

Maybe I was too hard on Wirt. Maybe he really did need to take care of himself.

Nah, he's definitely just being a greedy butthead.

Rok!

You're right. I shouldn't be so hash. I mean, what can a little pamper-ing hurt.

It's not like he's ACTUALLY IN DANGER.

Oh your friend is ABSOLUTELY IN DANGER.

They have NO IDEA what they're doing.

SNOOSNOOSNOOSNOOSNOOSNOO

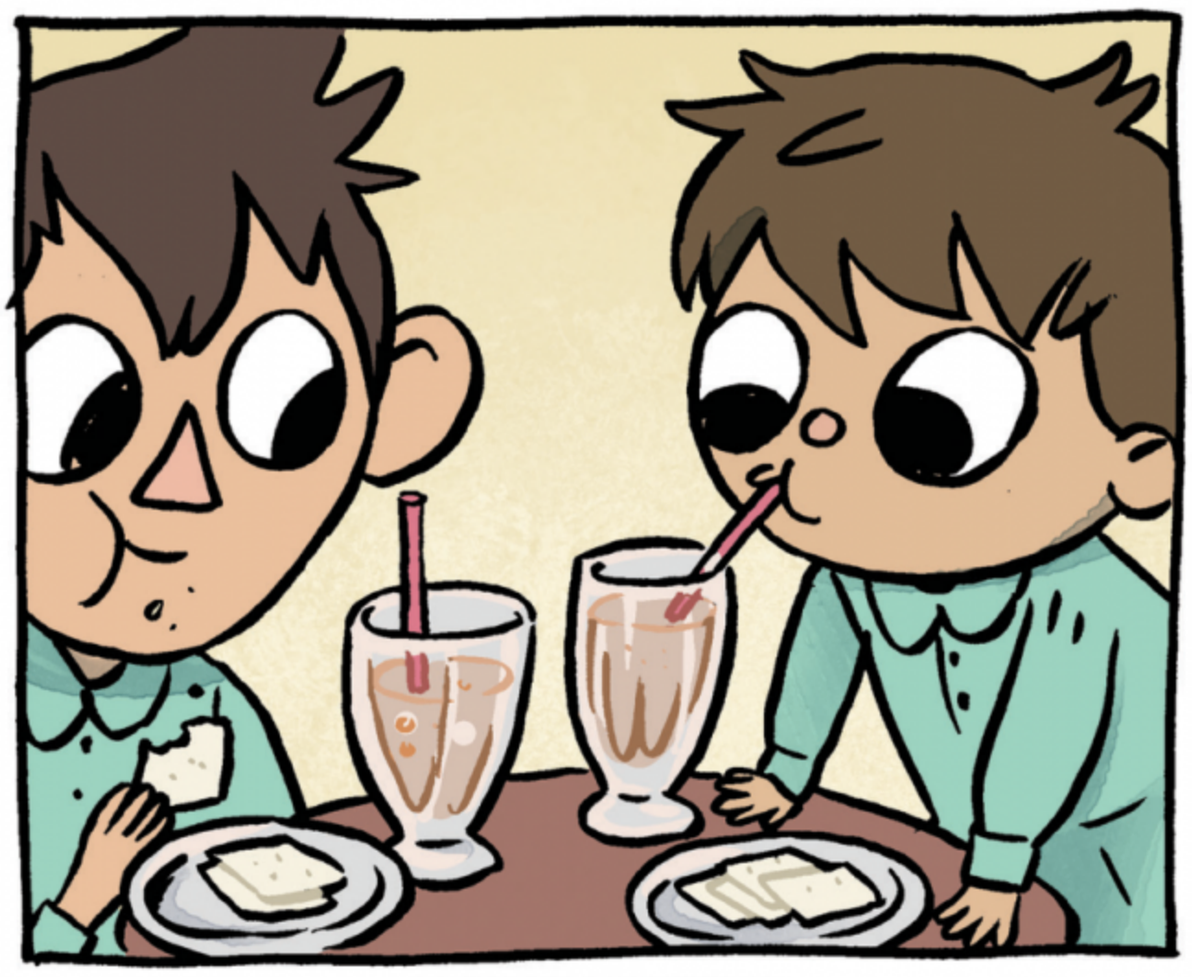

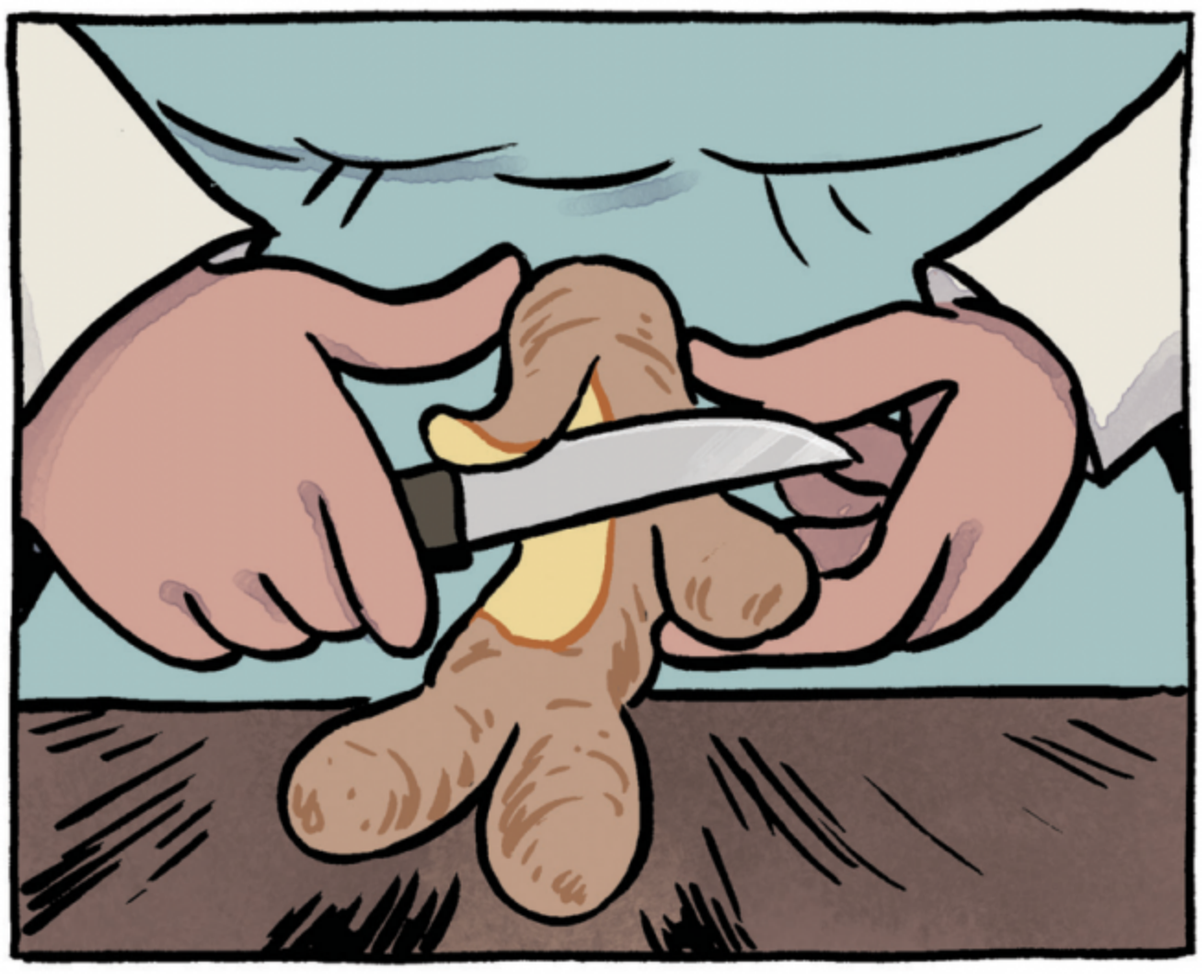

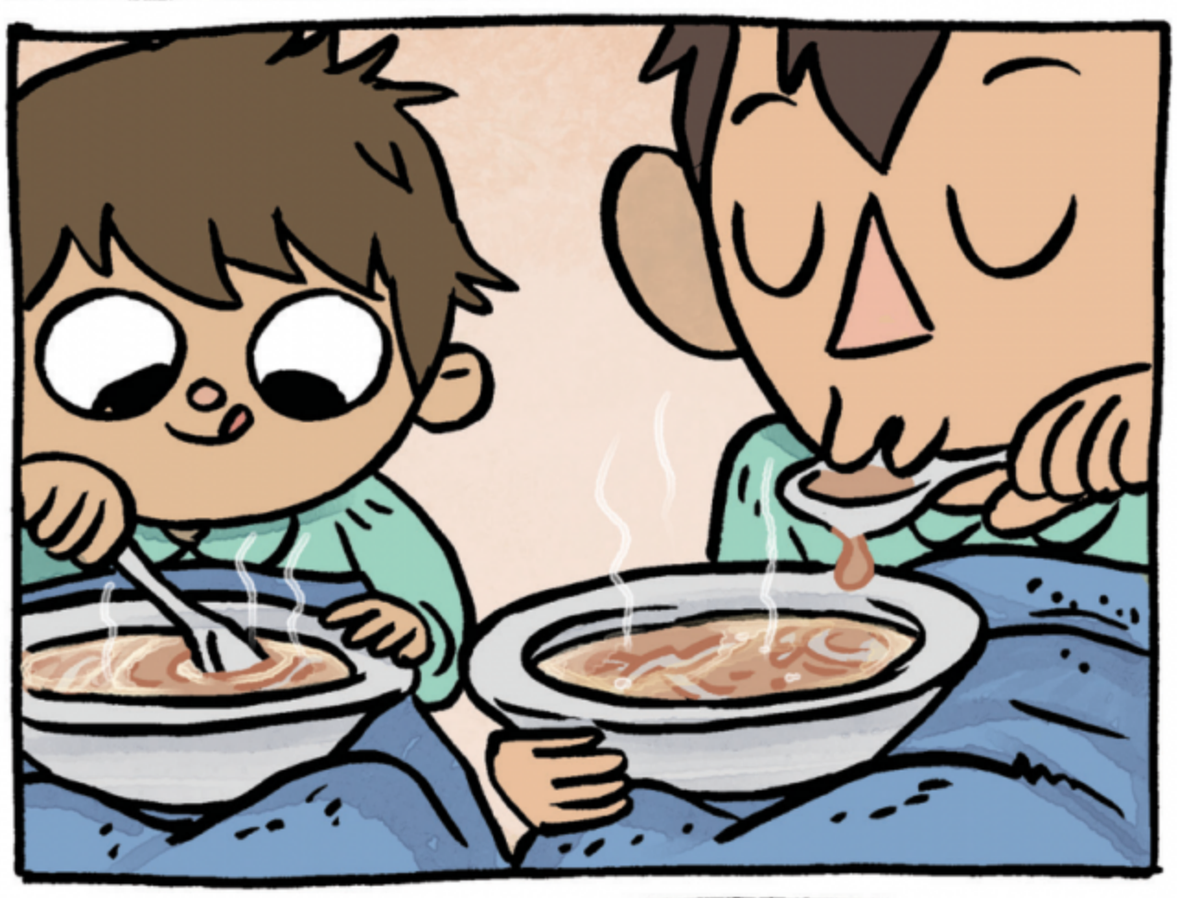

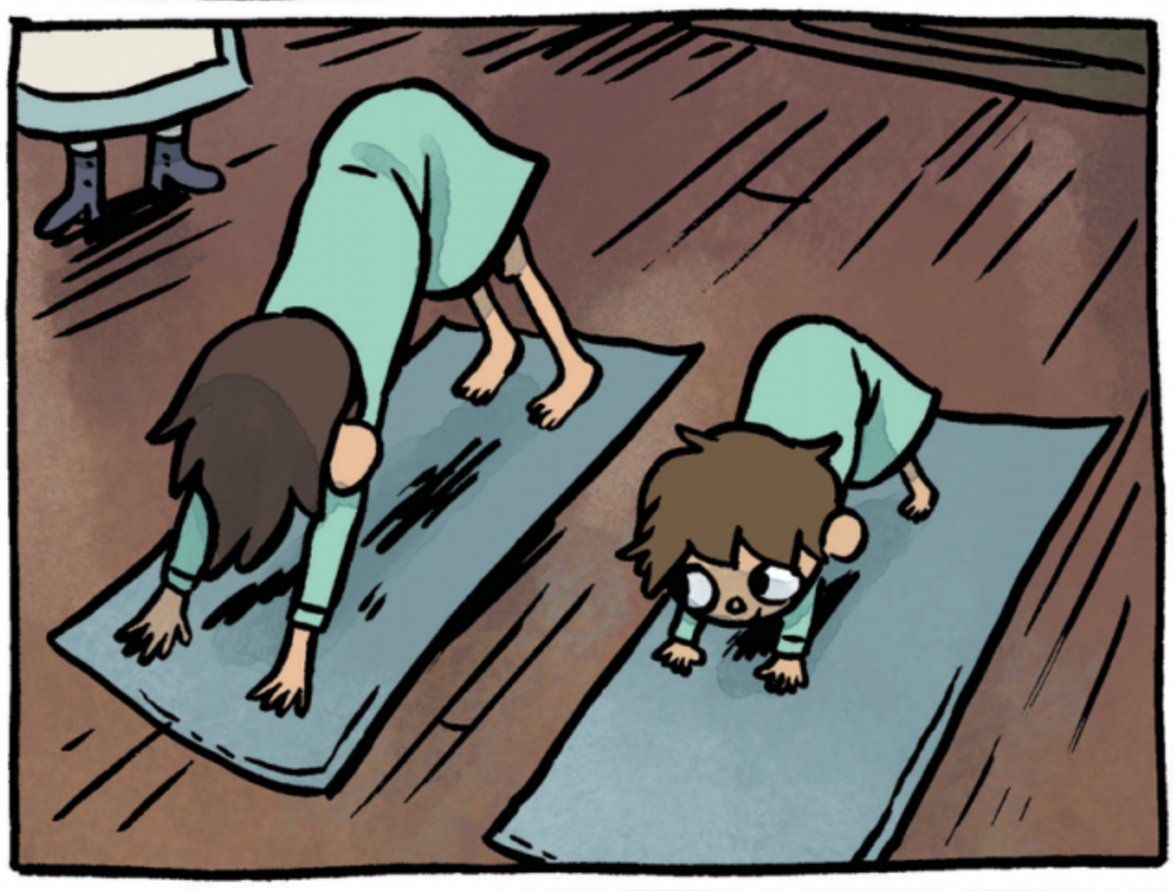

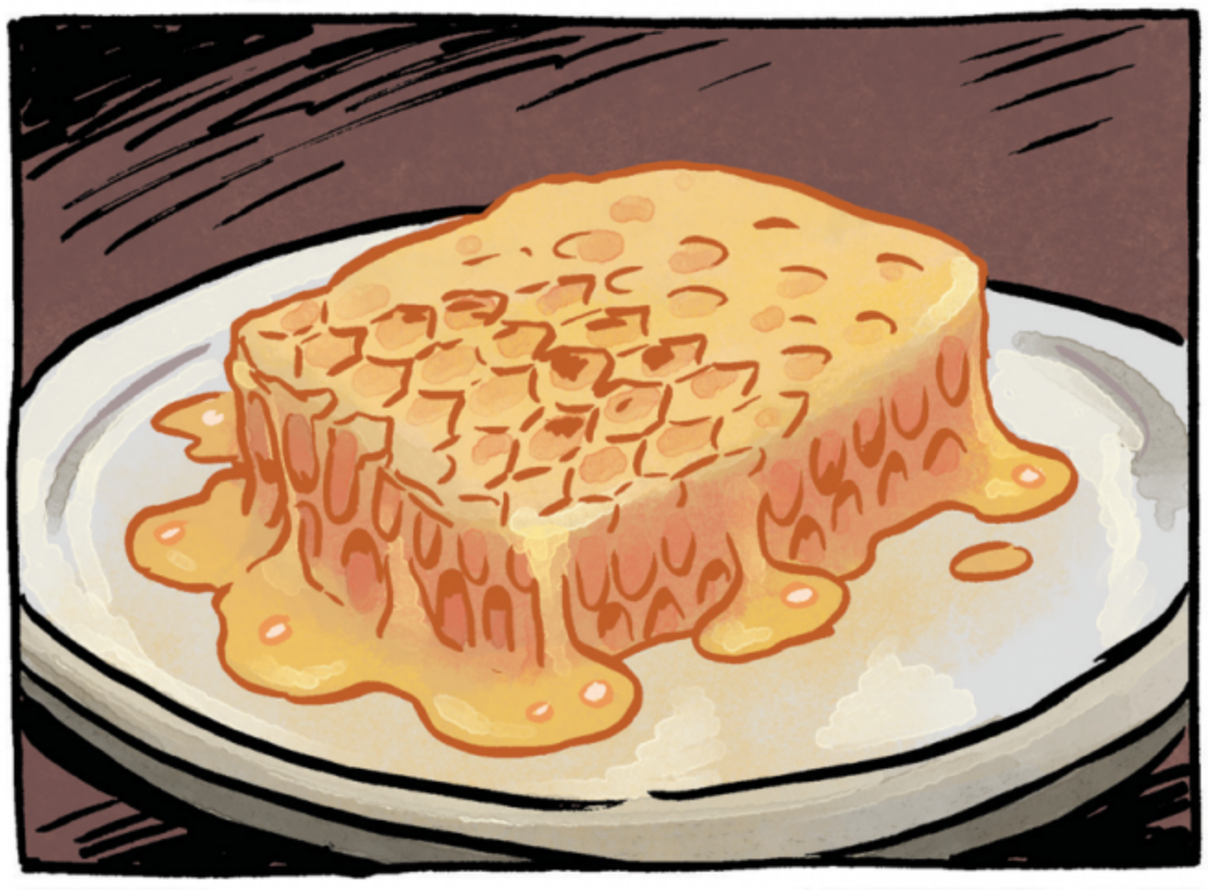

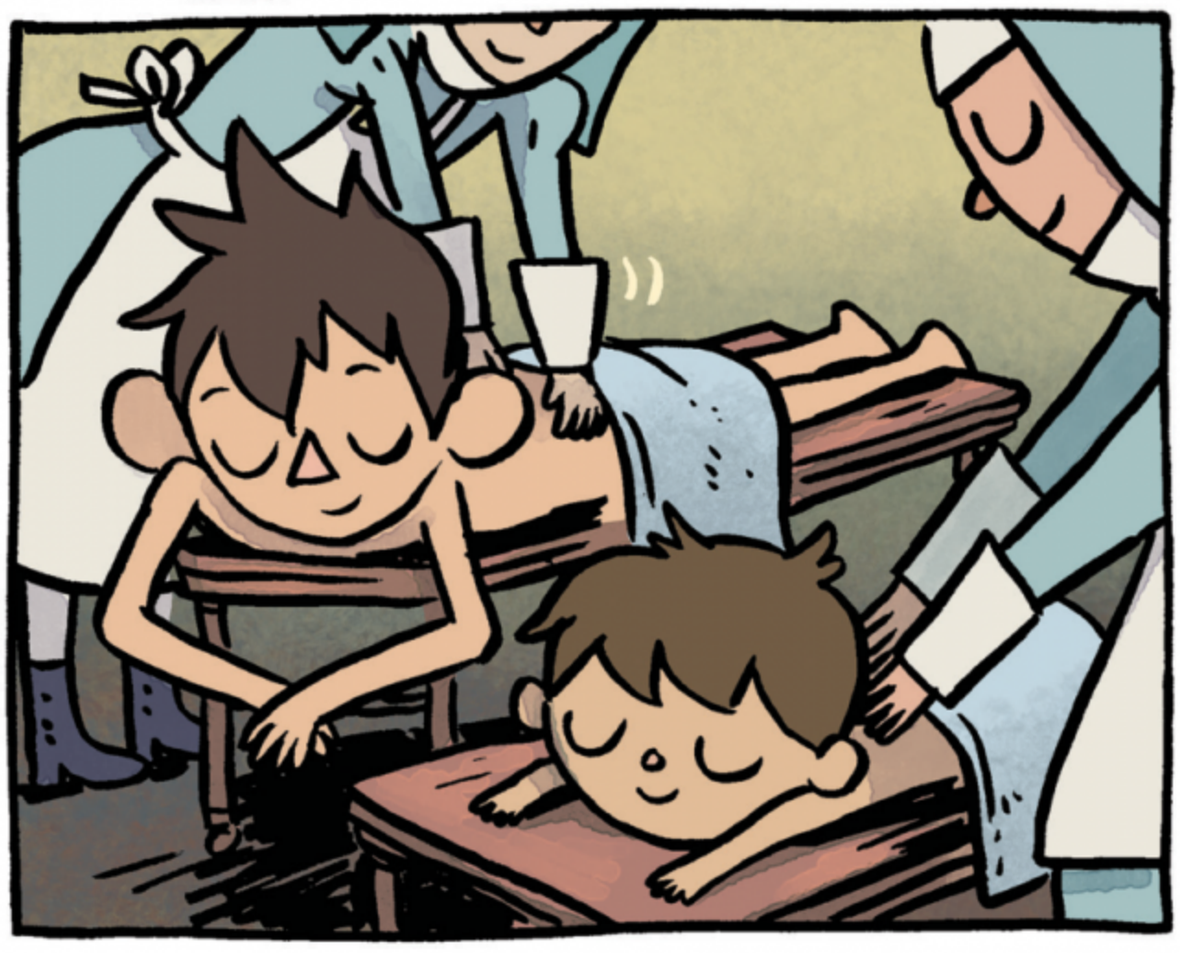

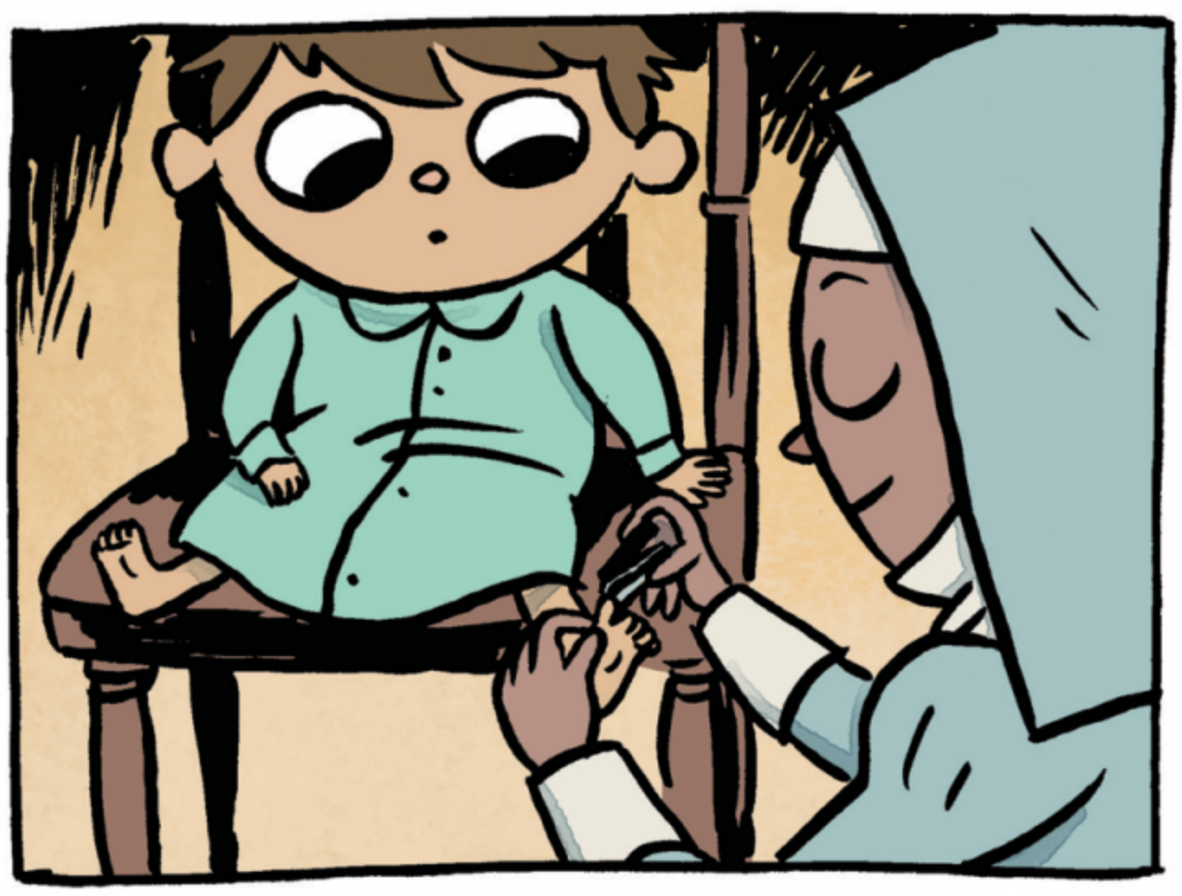

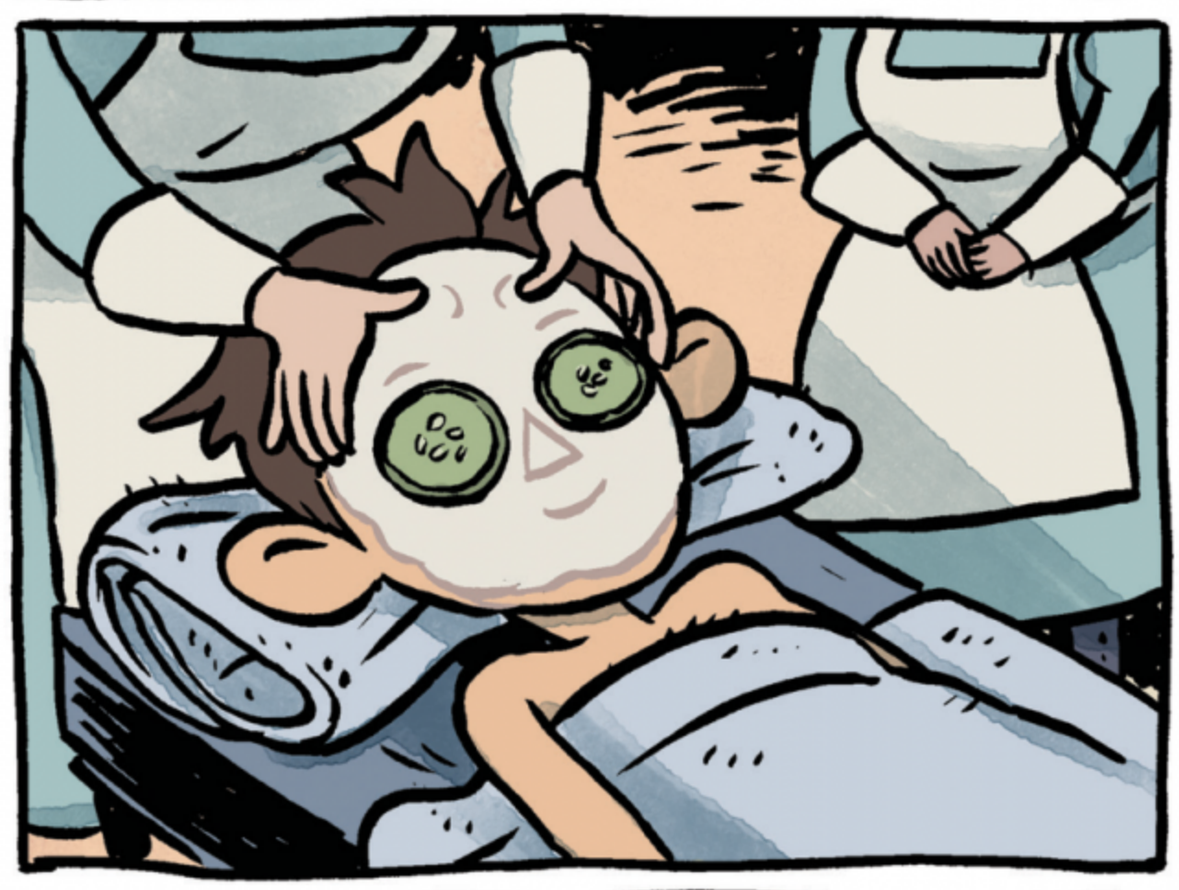

AHHHHHHHHHooo

Now THIS is the life!

The MOST BORING LIFE IMAGINABLE!

When are we getting out of here?

It feels like it's been AT LEAST one THOUSAND days!

Then we're staying a thousand days and one night.

So Try to enjoy it.

Or stop whining. Not whining is good too.

I can't help it! I can't have fun knowing the Captain is out there all alone with no one to call his first mate.

It's ridiculous! A Frog without a first mate!

People are going to think he's a...a...

A TOAD!

I'm sure no one will question his authority as shipmaster.

What if someone asks to see his credentials?

HE DOESN'T WEAR PANTS, WIRT! WHERE DOES HE KEEP HIS PAPERWORK?

And what about Beatrice?

What about Beatrice?

She's still outside!

She's a bird. Birds live outside.

Like frogs. Birds and frogs live outside. We talked about this.

It just...makes sense.

A-ha! So you ADMIT that talking bluebirds make sense!

Okay, point taken.

But she's still a bird! The first time we met her she was in a tree.

But the second time we met her, she was trapped in a thorn bush!

What if she's lost? What if she's in trouble??

She's tougher than both of us combined.

She's fine, I promise. Honestly, I'm more probably in more danger considering how mad with me she is...

Well I'M still BORED.

I have an idea. I think I saw some crayons in the art therapy room. Why don't you go play in there for a while?

FIRST I lose my frog and now you want US to split up TOO?

Just give me one hour to myself.

No getting lost. No whining. No having to care about everyone else. Just one hour of rest and relaxation for Wirt.

I promise everything will be just fine.

One MORE hour! One MORE night!

Well, FINE! You can have one LESS brother!

And--AND!

ONE! LESS! CUKE!

How's everything going in here?

Oh, you're already looking so much better!

Thank you! I'm feeling so much better!

How about you take this towel and we draw you a nice bath?

I'm doing fine here, thank you!

But you must be chilled to the bone?

That's alright, I think I'm all thawed out.

Don't be ridiculous! Your lungs need the healing vapors, unless of course you WANT PNEUMONIA!

It's just that I've already inhaled so many different vapors and--

Let's hurry up now, a tepid bath never cured anyone.

Uh, y-yeah. Okay

Okay, I admit...

This is actually kind of nice.

Bath salt

OATMEAL

Um, Excuse me!?

OATMEAL
Bath salt
Is everything all right? Are you still feeling well?
NO!
No, I mean, I AM feeling well. No, but I'm not ALL RIGHT.

NONONONONONO!

OATM

Bath Salt

I just mean--

It's just that, um, do SO MANY of you have to be in here?

Oh, don't be bashful! These are medical professionals.

And of course they need to be here, this is a MEDICINAL BATH.

OAT

Dorothea here hand mixes a her honey-vinegar salve.

HONEY

And Nora infuses all the epsom salts with eucalyptus and lavender buds.

Ma'am?

And Rosemary--

MA'AM?

MA'AM!

What's wrong with his hands?!

GASP!

MA'AM!

WHAT is this UNNATURAL pitting?

This creasing and pleating of the fingertips??

This boy has a skin infection!

HEAD NURSE

Quick! Someone take his temperature!

Are you talking about my fingers being PRUNY? It's just from soaking in the bath for so lo--

HURMPH!

98.8°
This boy is burning up!

Fever!

Flushed!

Overheated!

Sick!

Ahm preddy shure dats da norml bahdy temprheture...

Hey, wait!

Where are you going? I still need that towel!

DOCSTANLEY'S

COD LIVER AND RATTLESNAKE VENOM OLD-TIMEY CURE-ALL TINCTURE "FOR WHAT AILS YOU!"

OH ABSOLUTELY NOT!

I'm not going to have to taste that, am I?

He's gone mad! HYSTERIA MASCULINAE.

Grab him!

HEAD NURSE

Batty!

Bonkers!

Crazed!

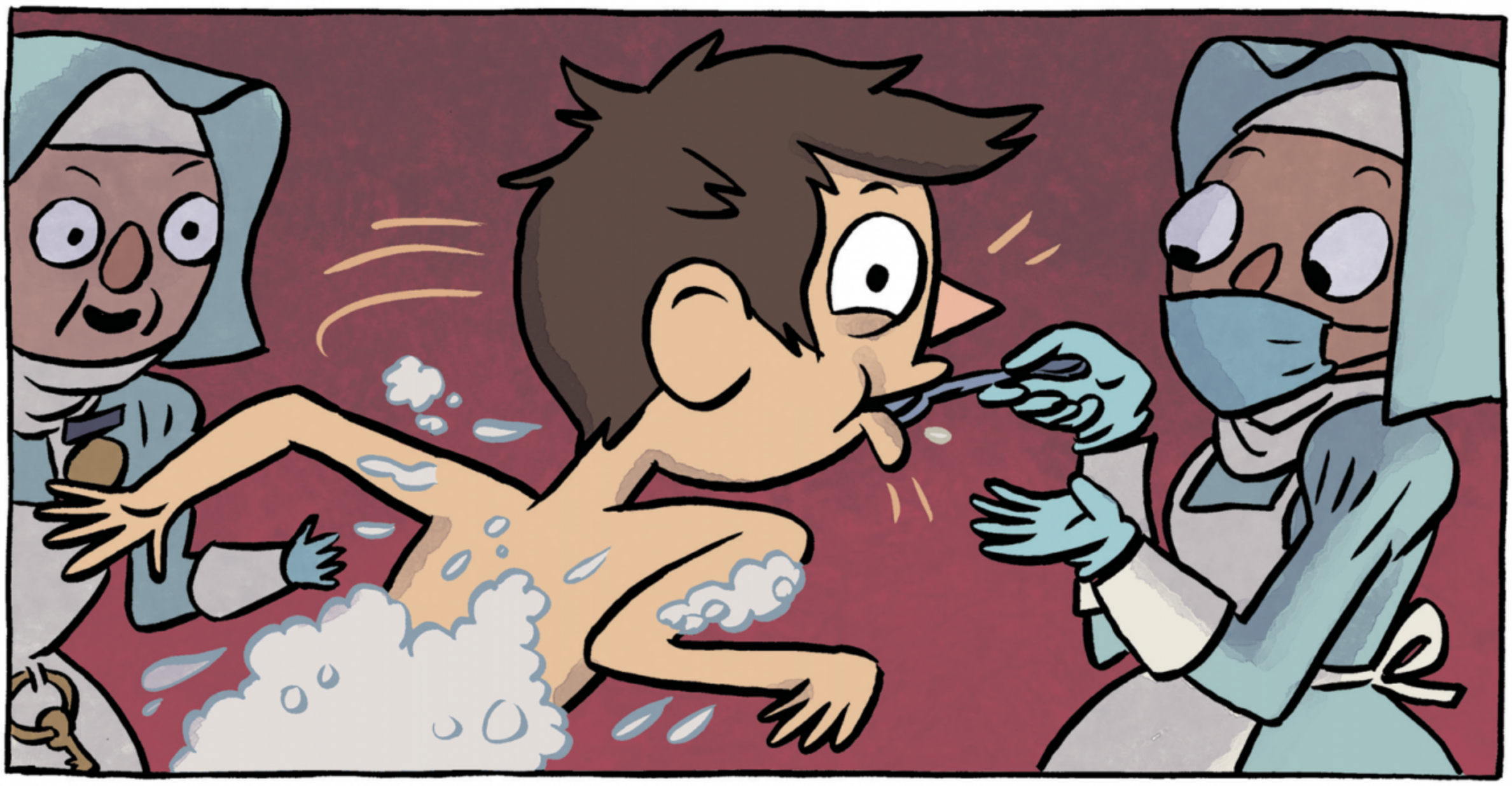

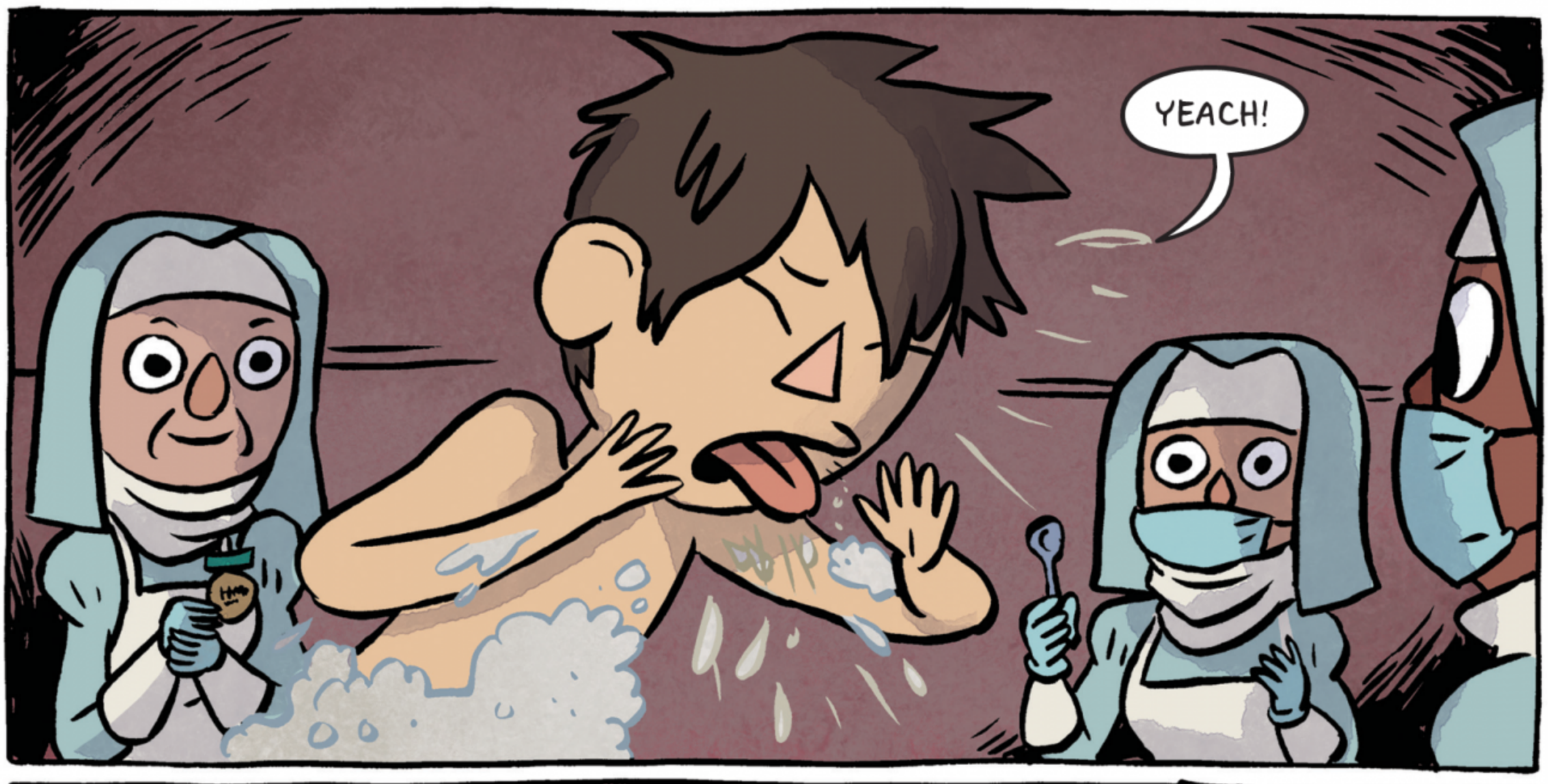
YEACH!

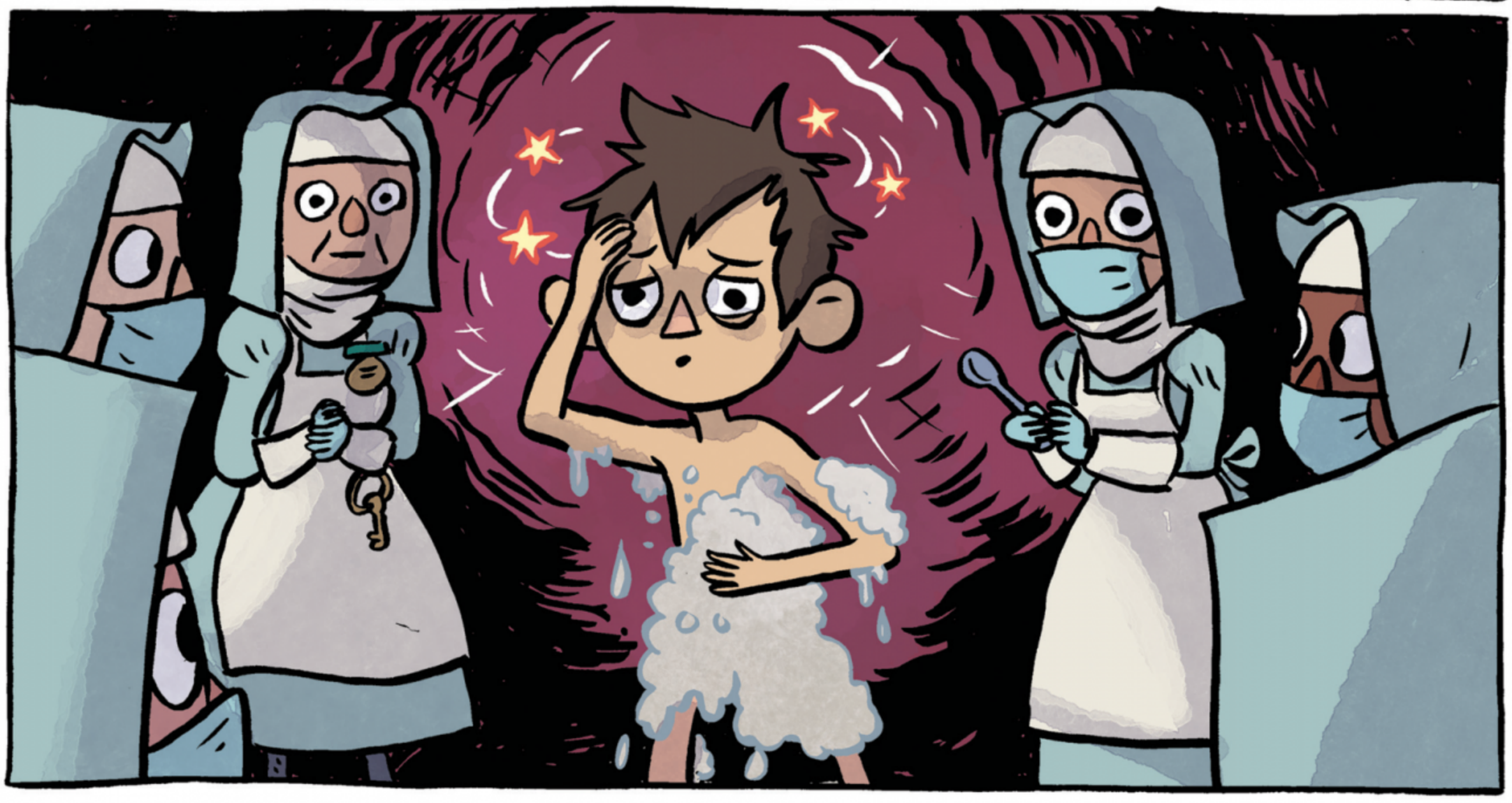

A-HA! A masterpiece, again!

No, it's not JUST ANOTHER FROG.

It's a SERIES.

It's no use. I'm sorry, you just don't have the soul of an artist.

ROOOOOOOOOROP

Help!

Help meeeeee!

KA KRAK!

HEEEEEEEEEEEEEEEELP!

KRA KOW!

Can you quiet your face?

Who are you calling out to anyway?

Oh my gosh, Beatrice!

Thank goodness you're here! You've got to help me, those nurses! T-they--

Oh, I'm sorry. Bea--WHO?

What?

Beatrice? That doesn't sound like a FRIEND OF YOURS to me.

Oh, Beatrice, I'm sorry! But you have to help me! You don't know what they'll do to me if--

Are you sure I'm not interrupting any...

...What was it...

...MUCH NEEDED ME TIME???

Come on! PLEASE!

If only someone had let me in the building earlier, I MIGHT be able to help you out of that bed!

Fine! I get it! I was a bad friend.

In fact, I was more than a bad friend. I know I don't deserve your help after I left you and Captain... um, frog, and--

GREG!

Oh, no! Greg is still trapped in here somewhere!

I don't care if I get out of here, but you have to go save Greg! He didn't ask for any of this! He--

Ugh, fine. You're lucky you have such a good little brother.

Go! Save Greg!

Leave me here, I don't care what they do to me! I'll distract them, if they come after you I'll fight them! I'll CHEW through these restraints if I have to!

I'll--I'll--

THUMP!

THUD

Will you be quiet? You're going to get us BOTH caught!

GASP!!

Beatrice!

Ewe, don't be gross.

Yeah! You are the best! You hear me? THE. BEST.

WIRT!

Oh, yeah, sorry.

THEEEEEEE BEEEEEESSSST.

Awe, heck no!

COUGH COUGH

CONTAMINATION!

WHEEZE

GREEEEEEEEEEEG?

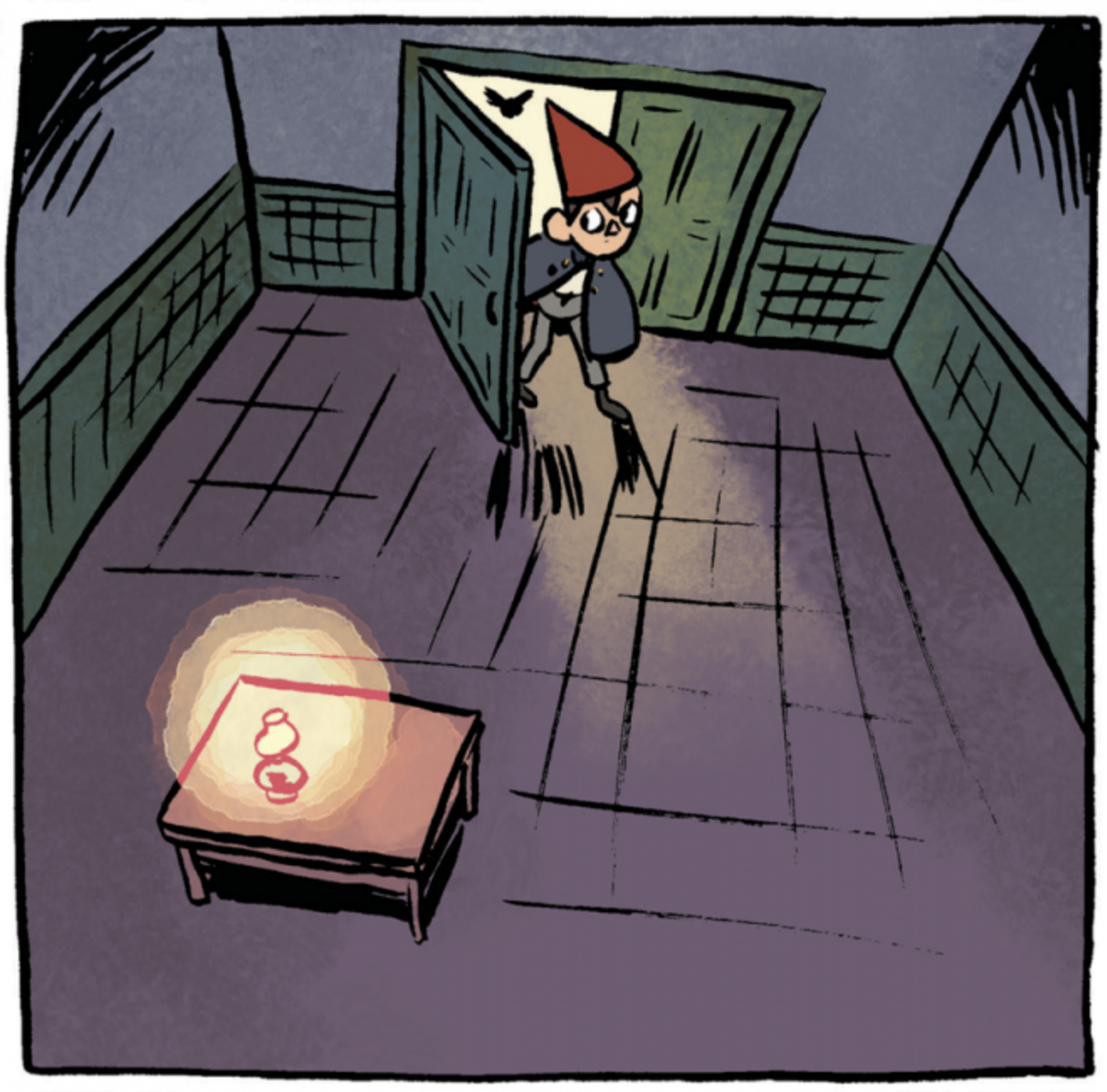

Wirt!
Come here!

ROCK
FACT

ROK ROK

Greg?
GREEEG?

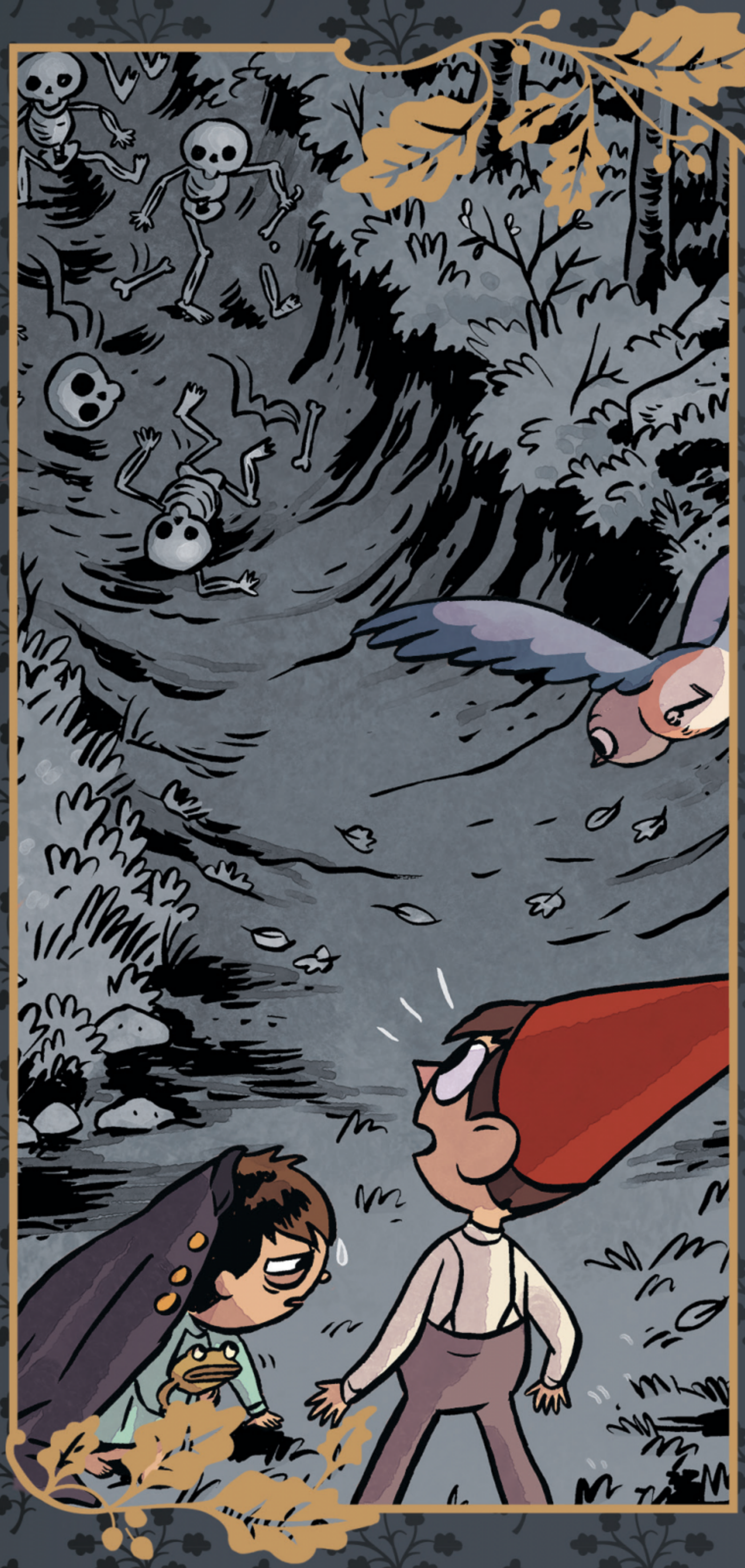

Act Three

Greg! What are you doing out here?

I just couldn't do it anymore, Wirt. I couldn't keep playing while James T. Croak was outside alone.

Someone's gotta play with all the lonely frogs.

I'm sorry. I'm never going to split you and James Croak up ever again. And I'm never going to leave you alone again.

Either of you.

Turns out, "me time" isn't very much fun without you.

I'm not going anywhere, either.

Or, I'll stick around for the next couple of days at least.

KRA KOW!

But I thought you needed to take care of yourself? Don't you need to take care of yourself if you're going to take care of us?

That's true. SOMETIMES. But I let it get out of control.

There's a difference between SELFCARE and SELFISHCARE, and I promise I figured out which is which.

KRA BOOM!

I'm just sorry I didn't figure it out sooner...

Come on, let's get out of here.

Guys, I don't think we're out of the woods yet!

Well, obviously not, that's like, the whole point...

Ugh, will you just LOOK!?

GASP!!

DOUBLE GASP!!

You'll CATCH YOUR DEATH out there!

Inevitable destruction isn't nearly as bad as I expected it to be.

Oh, look at all these children!

Where did they come from?

Look at these adorable babies!
Oh you poor lost children!
Sweet things!
Who's going to look after these poor, sick children?

Epilogue

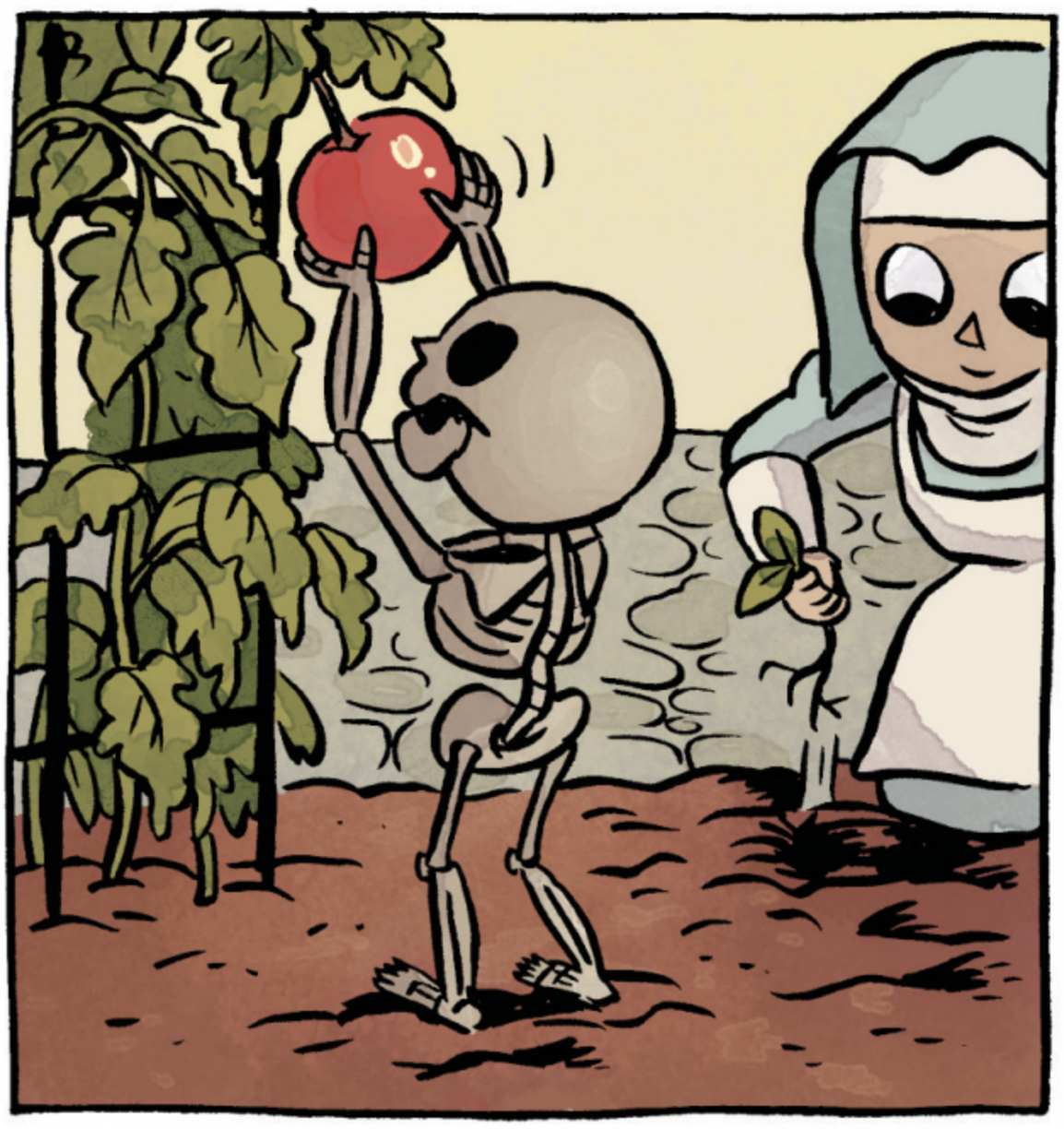

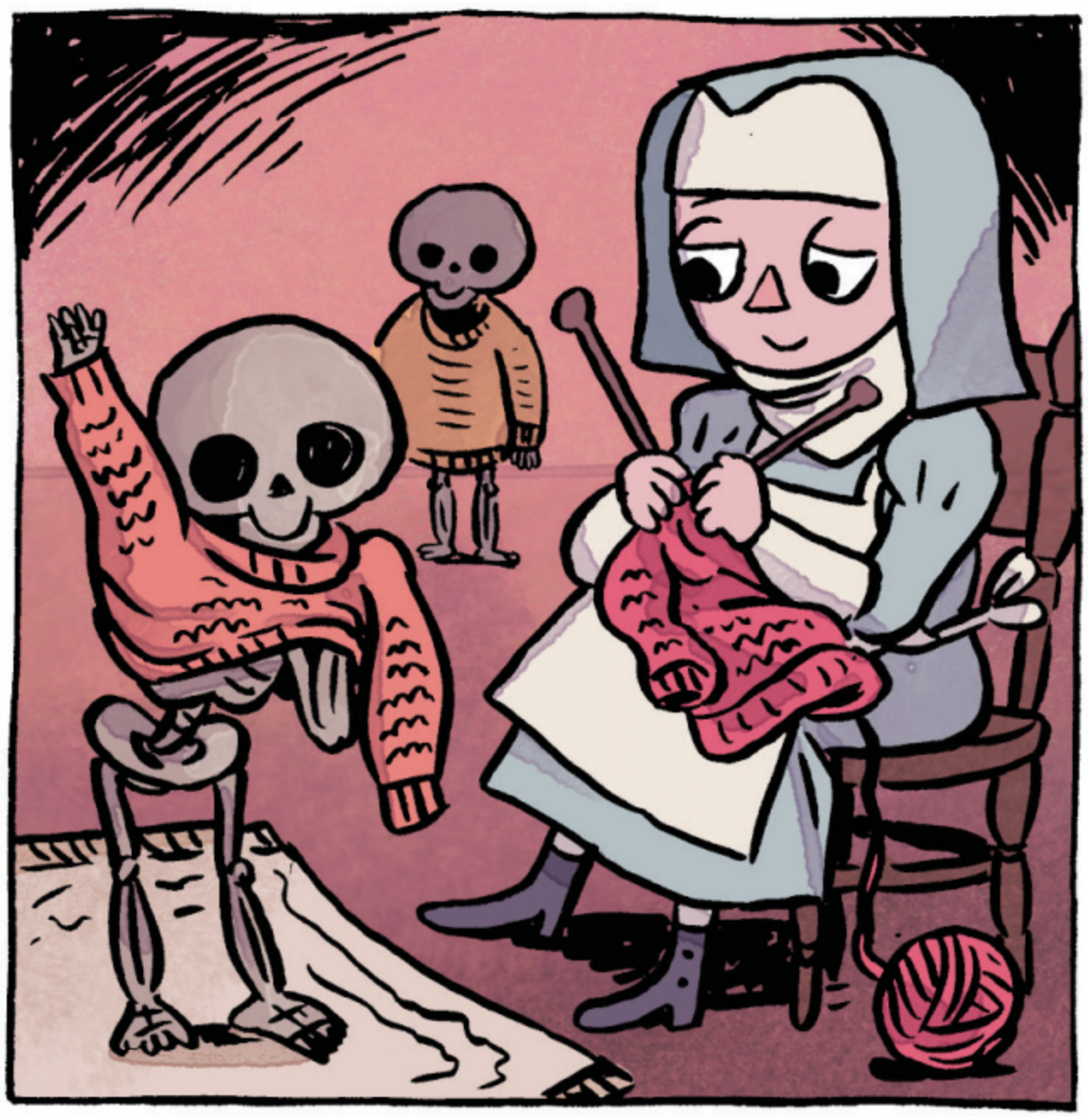

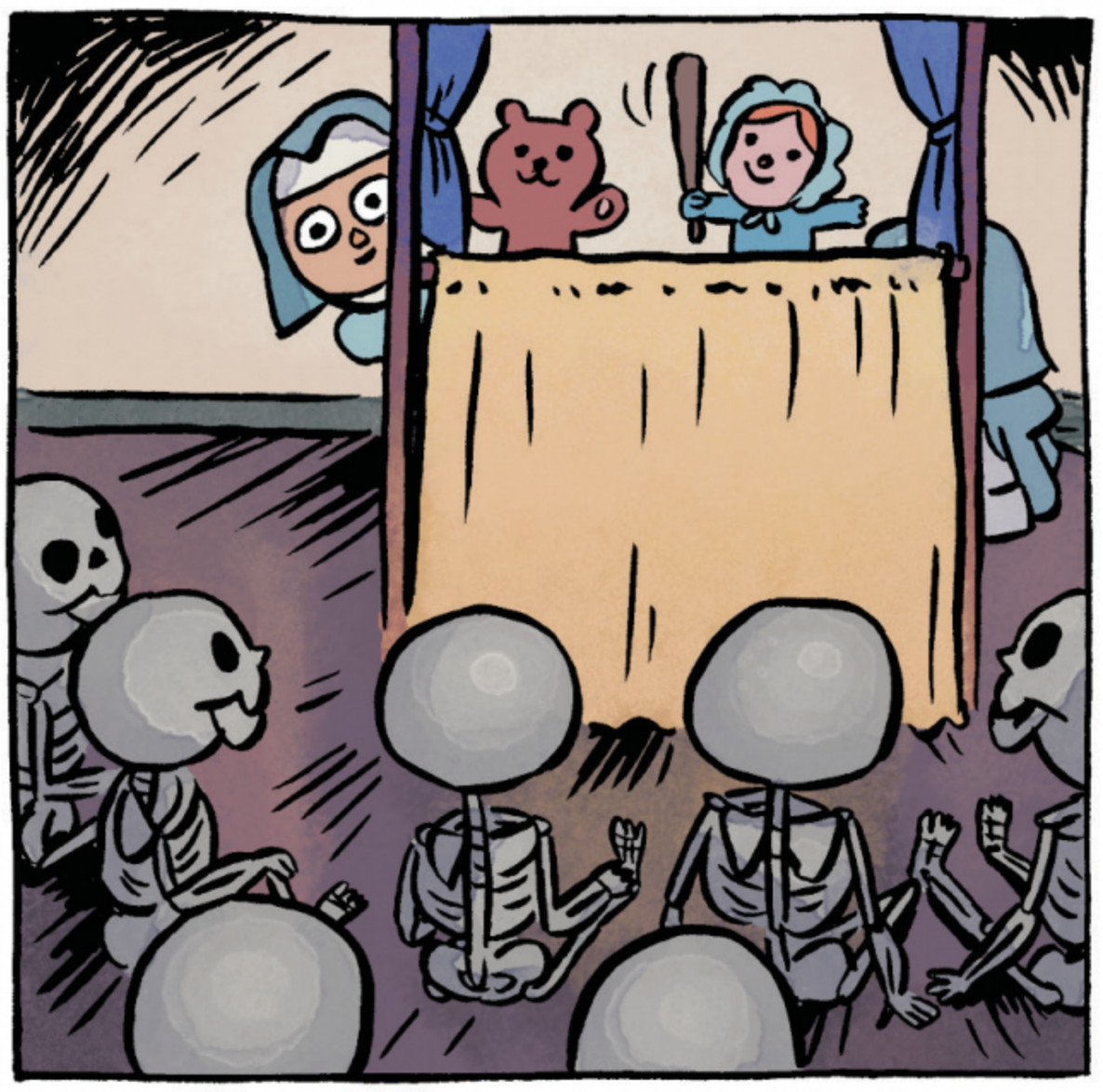

JACK
O'
LANTERN'S
ANATOMY

JACK
O'
LANTERN'S
ANATOMY

JACK O' LANTERNS ANATOMY

VETERINARY MEDICINE FOR CATS and DOGS

We've GOT TO STOP giving CHOCOLATE to that DOG!

VETERINARY MEDICINE FOR CATS and DOGS

We really hope you enjoyed your stay here with the sisters.

Thank you for everything, really, you've been too kind.

Are you sure we can't convince you to stay just a FEW MORE hours?

No, that's really QUITE alright.

I WILL be keeping the CRAYONS though, THANK YOU.

This is just great, now we have to go back and ask for a desk!

I'm not sure how far we could push a desk.

WE HAVE TO ASK FOR WHEELS TOO???

How about I just carry you on my shoulders?

AHHHHHHHH!

WOW That got WAY scarier than I thought it would!

Can you believe doctors ACTUALLY used leeches to help sick people? That doesn't make any sense. Leeches are only good for--for...for being weird and wiggly and stuff.

Rorop!

BENEVOLENT SISTERS of CHARITY

Oh yeah! And they're real good for scaring Wirt! But they're definitely not good medicine!

Old-timey doctors had some pretty whack-a-do ideas. Let's take a look at some other unusual treatments from back in the day--

Yah see, people didn't always know why we got sick-- on a count of germs being too tiny to see and all.

So it seemed really smart at the time to say if you were feeling bad it was because your humors were all out of whack.

Now, I'm not talking about a case of the funnies humors. There's no haha about it.

Basically a humor is anything wet and nasty inside the body.

That means boogers, folks.

If you got sick, they would blame it on an "imbalance of the humors" and the only way to help was to let some of it out!

Yep, pretty gross!

Since doctors were pretty hard to come by back then, you could ask your barber or your dentist to perform surgery. Sometimes they would JUST TELL YOU TO JUST STICK A CANDLE IN YOUR EAR.

Are you ready for a ROCK FACT? Even in these modern times, you can ask your hairdresser to perform surgery on you. But they'll probably be really confused and say no!

Luckily, these days we have advanced technology at our fingertips.

If you're feeling sick all you have to do is--

OH GOOD GRAVY

I'm not getting any silver in my diet! I could drop any second!

Mom won't get mad if I eat her nice jewelry, right? It's a life saving matter!

Is this safe to juice? The computer says I'm only supposed to drink my food. Except for apple cider vinegar, which I have to take a bath in I think?

Oh well, here goes nothing!

Greg, wait! STOP! What are you doing!?

Blend

Stop

Wirt! I went on the internet and it says--

You don't need to be so afraid of something you read on the internet.

But! B-but!

You can't trust EVERYTHING it has to say. You never know who's posting on the other side!

Plus, there are always going to be TRENDY health fads. Some are okay. Most are unnecessary or harmless, but others can be really dangerous!

If you want to take steps towards living a healthier lifestyle, you should talk to Mom first. Or a doctor! They'll know what's up!

Hey, that's pretty good advice!

See everyone! When it comes to taking care of yourself you can follow your gut, but it's always best to ask for advice from someone who knows!

Greg, who are you talking to?

Wave to the readers, Wirt!

Um...uh, okay?

Immune Boosting Turmeric Tea BY GREG

- ½ Tbsp turmeric powder
- 16 pieces of thinly sliced ginger
- ~~1 handful cilantro~~ GROSS! XP
- 1 crushed garlic clove
- 1 Tbsp olive oil
- Lemon juice (two lemons worth!)
- 5 whole peppercorns ←WARNING! DOES NOT TASTE LIKE CORN
- 1 orange (squeezed!)
- 2 tbsp clover honey (or to taste!) •MARSHMALLOWS (TO TASTE) (SO MANY)

Bring kettle to boil. Add all ingredients and steep for 10 minutes. Strain before serving. Enjoy hot.

Sage Tea for Sore Throats BY GREG

- 1/2 ounce fresh sage leaves (DUH)
- 4 tablespoons honey
- 1 half lemon (zest)
- 1 whole lemon juice (juice)

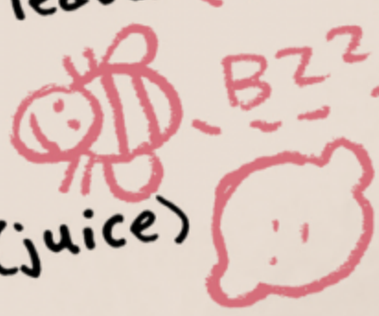

Bring pot to a boil. Add all ingredients and let simmer for 20 minutes. Strain before serving. Enjoy iced or hot!

SERVE WITH CANDY! TO TASTE! OVER 100 CANDY

Journey back to The Unknown as Wirt and Greg take refuge in a mysterious woodland hospital known as Benevolent Sisters of Charity Infirmary & Asylum while their best friend Beatrice is forced to stay outside. But just as Writ and Greg are enjoying being pampered by these a-bit-too-friendly nurses, they discover there's no other patients in the hospital—and they might never get to leave! It's up to Beatrice to save the day—but what is the horrible secret of the Benevolent Sisters?

Discover a new story set in the world inspired by the Emmy® Award-winning Cartoon Network animated series, *Over The Garden Wall*™ from writer **Sam Johns** and series storyboard artist **Jim Campbell**.

kaboom!™

CARTOON NETWORK